



# North Carolina Outward Bound School



FISCAL YEAR ENDING MARCH 31, 2010  
ANNUAL REPORT





Photo courtesy of Chris Schuld

## MISSION STATEMENT

*To inspire people to discover and develop their potential to care for themselves, others and the world around them through challenging experiences in unfamiliar settings.*

## OUR PRINCIPLES

The following principles are integral to our heritage and mission. The first four are called the Four Pillars.

- **Physical Fitness** - Building the physical and emotional stamina to meet challenges
  - **Craftsmanship** - Modeling quality and intention in one's actions
  - **Self-reliance** - Being resourceful, recognizing and applying personal strengths
  - **Compassion** - Engaging in the welfare and dignity of others without self-interest
- Diversity** - Embracing difference of all people as a source of learning, growth and action
- Safety** - Managing risks for physical and emotional safety in everything we do
- Service** - Acting selflessly to meet the needs of others and our environment
- Courage** - Taking personal risks to achieve goals and stand up for universal well-being
- Leadership** - Utilizing collaborative relationships to initiate collective action
- Environmental Stewardship** - Preserving our natural world for future generations

## Dear Friends,

In the words of Henry Ward Beecher,

*"We should so live and labor in our time that what came to us as seed may go to the next generation as blossom, and what came to us as blossom may go to them as fruit. This is what we mean by progress."*

The past year has been one in which we nurtured the deep roots of our school to ensure that the next generation will experience our life-transforming programs.

Tending to our School required honoring and delivering our time-tested mission in everything we do, while aligning expenses to match a significant decrease in revenue. Therefore, we found it necessary to implement significant expense and structural changes in administrative functions while maintaining steady support to our programs. By the end of the fiscal year, March 31, 2010, we had made significant financial improvements year over year in both operations and endowment earnings.

More importantly, however, NCOB delivered highly impactful and safe programs to 7,774 students:

- Wilderness (4 - 72 days): 2,177 students, 18,614 Student Program Days
- Urban (full or portions of a day): 4,977 students, 9,559 Student Program Days
- Professional (for partial day to 5 day wilderness): 620 students, 932 Student Program Days

We are grateful to you, our committed and loyal family, who have continued your financial support to North Carolina Outward Bound (NCOB). Our Board of Directors and staff have worked diligently to ensure the effective management of the funds we received from our generous supporters. Thanks to you, we raised \$628,000 for scholarships and special projects. NCOB also raised \$290,044 for general operating support, which accounts for 6.31% of our total operating budget for the year. We strive to minimize the need for general support so more of your donations can generate scholarships for deserving youth and adults who wish to develop their potential.

Thanks to the excellent guidance from our Finance Committee and Investment Advisor, our endowments are rebuilding. In this report, you will note that endowments earned \$1,673,363 in support of programs.

NCOB continues to work in areas where the need is greatest – two that are emerging as focal points for impactful programming are professional development for classroom teachers and returning Operating Enduring Freedom (OEF) and Operation Iraqi Freedom (OIF) soldiers.

The Educator Initiative, a year-long program designed for classroom teachers, is in its fourth year. After an initial seven-day wilderness course, this program provides ongoing training and support to help teachers incorporate experiential methodology, student leadership and community building in their classrooms. The outcomes show that our participants are reenergized as professional teachers who are willing to engage their students in new and productive ways to meet the needs of 21st Century Students.

The results have led us to form an alliance with the UNC Chapel Hill School of Education to embed experiential methodology into their MEdX graduate curriculum, a 2-year program specifically designed for current classroom teachers to earn a masters degree while continuing to teach.

In addition, NCOB has initiated a partnership with the Charles George VA hospital in Asheville. Through this partnership, a tuition free five-day wilderness course is provided to Veterans. The intended outcomes of the pilot courses are designed to build supportive communities with other war veterans; facilitate discussions on readjustment and transition challenges; and re-energize and reinvigorate spirits with adventure and challenges in the wilderness. Given the success of these courses, NCOB is planning to significantly increase opportunities for Vets to participate on backpacking/rock climbing expeditions in the N.C. Mountains as well as canoeing/sea kayaking expeditions in the 10,000 Islands of the Everglades National Park in Florida.

NCOB is committed to helping more people meet the challenges that lie ahead of them. Due to the strong support of our dedicated Board of Directors, staff, volunteers, donors and corporate and institutional partners, we are encouraged to move beyond these challenging times and ensure that our blossoms turn into fruit.

On behalf of our School, we thank our Alumni and friends who have generously supported us through our mission to inspire thousands to practice compassion, self-discovery, environmental stewardship and service to their communities across the nation and the world.

Until our paths cross,

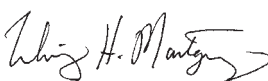
  
Whitney Montgomery  
Executive Director

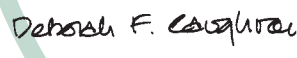
  
Deb Caughron  
Chair of Board of Directors



# FINANCIAL STATEMENT

## STATEMENT OF ACTIVITIES

	Unrestricted	Temporarily Restricted	Permanently Restricted	FYE 2010 Totals
Support and revenue:				
Tuition	\$ 3,381,914	\$	\$	\$ 3,381,914
Contributions	419,247	511,144	124,478	1,054,869
Federal grants	150,441			150,441
Interest and dividends	11,929	223,024		234,953
Net gains (losses) on investments	414,545	1,673,363		2,087,908
Gain on sale of equipment	2,354			2,354
Other revenue	143,590			143,590
Net assets released from restriction:				
Building acquisition restrictions	263,463	-263,463		
Program and support restrictions	1,198,241	-1,198,241		
Total support and revenue	5,985,724	945,827	124,478	7,056,029
Expenses:				
School program services:				
Program delivery	2,424,416			2,424,416
Atlanta programming	602,202			602,202
Program administrative	393,949			393,949
Supporting services:				
General and administrative	655,668			655,668
Marketing	326,727			326,727
Student services	413,039			413,039
Professional program sales	161,355			161,355
Development	207,900			207,900
Total expenses	5,185,256			5,185,256
Change in net assets	800,468	945,827	124,478	1,870,773
Net assets, beginning of year	144,277	1,807,236	3,636,644	5,588,157
Net assets, end of year	\$ 944,745	2,753,063	3,761,122	\$ 7,458,930

## STATEMENT OF FINANCIAL POSITION

2009-2010

<b>Assets</b>	
Cash and cash equivalents	\$432,496
Accounts receivable	\$42,594
Grants receivable	\$47,941
Contributions and pledges receivable	\$40,000
Inventories	\$10,513
Prepaid expenses	\$137,073
Cash value of life insurance	\$46,940
Property and equipment, net	\$1,851,005
Long-term note receivable	\$384,000
Long-term investments	\$6,518,572
Total assets	\$9,511,134
<b>Liabilities and Net Assets</b>	
<b>Liabilities:</b>	
Line of credit payable	\$184,000
Accounts payable	\$233,988
Accrued expenses	\$42,259
Deferred revenue	\$364,249
Bank notes payable	\$1,198,845
Capital leases	\$28,863
Total liabilities	\$2,052,204
<b>Net assets:</b>	
Unrestricted	\$944,745
Temporarily restricted	\$2,753,063
Permanently restricted	\$3,761,122
Total net assets	\$7,458,930
Total liabilities and net assets	\$9,511,134

## Revenue

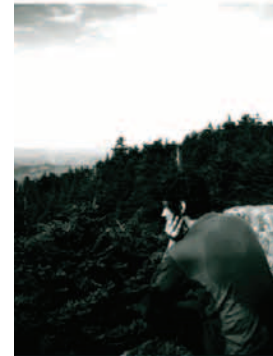
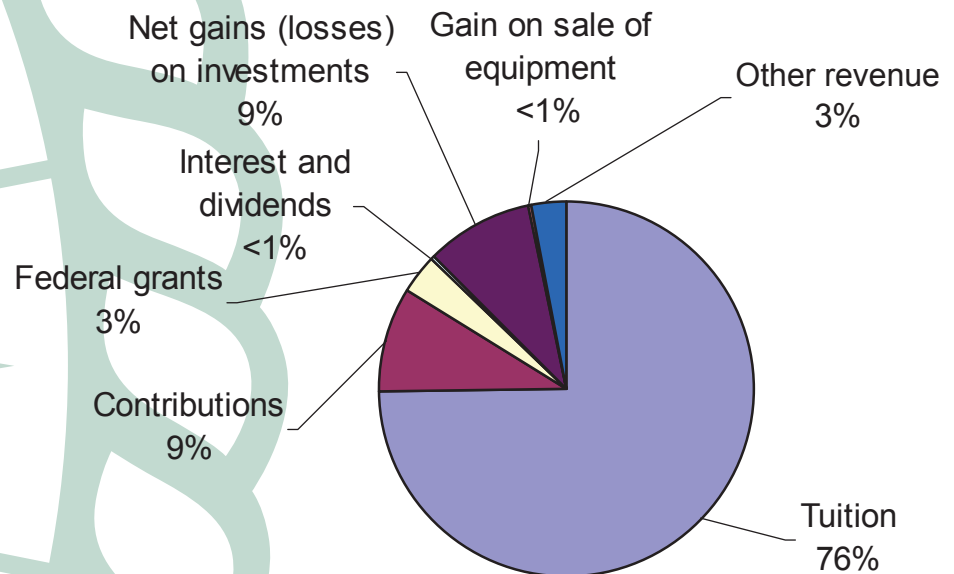



# OUR DONORS

## *Alpinist - \$10,000.00+*

Anonymous (3)  
Ann R. Baruch  
The Belk Foundation  
The Arthur M. Blank Family Foundation  
Arthur and Stephanie Blank  
Marjorie B. Buckley  
Walter W. Buckley, Jr.  
Steve and Gretchen Burke  
Rufus and Ruth Dalton  
Alan T. Dickson  
The Dickson Foundation  
Duke Energy Foundation  
Foundation for the Carolinas  
General Microcircuits  
Glass Family Foundation, Inc.  
Ken and Nancy Glass  
The Janirve Foundation  
The Lookout Foundation  
Bill and Katie McNabb  
Scott and Anne Perper  
Gary and Betsy Pilgrim  
Mary Claudia Belk Pilon  
Z. Smith Reynolds Foundation, Inc.

Rolander Family Foundation  
Gary Saltz Foundation, Inc.  
Ron and Michelle Saltz  
Frank and Ellen Svitek  
Kate Svitek Memorial Foundation  
Vintage Development Company  
**Explorer - \$5,000.00+**  
Joel and Marla Adams  
Bernie and Holly Arghiere  
The Beattie Foundation  
Walter and Susan Buckley  
Community Foundation of Greater Greenville

David Genova and Peggy Hicks-Genova  
Boyd George  
George Foundation, Inc.  
Edward and Lillian Lilly  
Doug and Shawn Mackenzie  
McKissick Family Foundation  
Andy and Kim Mink  
Bryant and Peggy Phillips  
Scott and Susan Puritz  
Sadler Family Foundation II  
Jeff and Mary Sadler  
Kent and Linda Satterfield  
Nelson and Jane Schwab  
Silicon Valley Community Foundation

Guy Spriggs  
Brad Stanback and Shelli Lodge-Stanback  
Susquehanna Foundation  
Phil Swan and Tricia MacLaren  
Kenneth and Michèle Taylor  
Sankey and Connie Williams  
Geoffrey and Virginia Hill Worden  
Jeff and Janine Yass  
Caroline McKissick Young

## *Belayer - \$2,500.00+*

Anonymous  
John and Ripple Alkire  
Betsy L. Battle  
Hank and Anne Flint  
Terry Hahn and Teresa Velasco  
Sarah Linn  
C.H. and Laurie Maguire  
Mary Norris Preyer Fund  
Jordan and Shelagh Smyth  
Strowd Roses  
Arthur O. Sulzberger, Jr.  
The Sulzberger Foundation Inc.

## **Mountaineer - \$1,000.00+**

Anonymous  
Aetna Foundation, Inc.  
Amy Banse  
Michael and Trude Bate  
Agnes R. Beane  
Amos and Kimberly Beason  
Joe and Patti Beckham  
Bruce and Bryna Bettigole  
Franklin and Jan Blackford  
The Blumenthal Foundation  
F. Cooper Brantley  
David and Ann Brock  
Julia N. Bryan  
Gordon and Sophia Caudle  
Coca-Cola Bottling Company Consolidated  
Annetta J. Coffelt and Robert M. Coffelt, Jr.

Frank and Margery Cooper  
Rhea Elliott Cooper  
Harry and Becca Dalton  
Jim and Mary Helen Dalton  
Bob and Gwin Dalton  
The Dowd Foundation  
Ecology Wildlife Foundation  
Charlotte C. Fox  
Jared C. Fox Family Foundation  
Marshall Gilchrist

Dale Halton  
David Hardy and Zina Oliver-Hardy  
Ellen N. Hass  
John and Chara Haas  
Ulrich Hewer and Cheryl Kariya  
Clark and Patty Jensen  
Hugh H. Jones, Jr.  
Thomas S. Kenan  
Lee Klingenstein  
LandAmerica Financial Group, Inc. Foundation

Linda L. Lawson  
W. States Lee, IV  
Lunsford Richardson Preyer Charitable Lead Unitrust  
Peter and Dee Dee McKay  
Mary Jane McKeever  
Merrill Lynch & Co. Foundation, Inc.  
Ann W. Miller  
Ron and Jonni Miller  
Reid and Martha Montgomery  
Whitney Montgomery  
Nancy Perot Mulford  
Mary Norris Oglesby

Dave and Anne Oldham  
The Pheifler Family Foundation  
Piedmont Club Foundation  
W. Noah Reynolds  
Sally and Russ Robinson  
John and Nancy Sacci  
Sarah N. Sanz  
Robert M. Schwartzberg  
Jean Sullivan  
Meredith and Jim Thompson  
Doc and Stella Thurston  
Alexandra Buckley Voris and Michael Voris  
John and Kitty Webster  
Peter and Tracy Wetzel  
Mitchell and Leslie Wickham  
Richard Williams

## **Adventurer - \$500.00+**

Jeff Baena  
Bank of America  
Claudia Belk  
Walter and Ann Bridgeman  
Jim and Joan Bromley  
Chuck and Polly Bryson  
Julie C. Clarkson  
Sandy and Jean Costa  
Rard and Judy Davies  
Ned and Adelaide Davis  
Katie Barabe Fox  
Barry and Bonnie Halperin  
The Halperin Foundation  
Berkeley and George Harris Charitable Foundation  
Ken and Cathy Hines  
Julia A. Jitkoff  
L'Aiglon Foundation  
Wanda Lanier  
Shirlyn Ratcliff MacPherson  
Erwin and Nancy Maddrey  
Mast General Store, Inc.  
Laurey Masterton  
Sharon Mills  
Bruce and Nicole Paisner  
Peter and Karen Pierce  
Ken and Anne Powell  
Jim Rasmussen  
John F. Reynolds  
Mark and Jane Ritchie  
Benjamin Smeal  
Bob and Julie Spahr  
Barbara B. Supplee  
Jon Weiss  
Matthew T. West  
Jody and Anita NiNovoWhitehurst  
Ira K. Wydner

## **Backpacker - \$250.00+**

David and Valerie Adams  
Aram and Linda Attarian  
Charlie and Ann Baker  
James and Vanessa Belikove  
Sommerville Bevilacqua  
David Borsani  
Lynda and Randall Brackett  
Jim and Lin Buck  
Farnham and Anne Collins  
Peter and Sandra Conway



North Carolina Outward Bound delivers a unique and powerful experience that helps people realize their potential as individuals, leaders and members of society. Our success in accomplishing our mission is dependent on the support and resources of organizations and individuals who believe in these goals as strongly as we do. Every effort has been made to ensure the accuracy of this report. Please forgive any mistakes we may have made and let the Development Office know of any errors or omissions.

*"We all look at Nature too much, and live with her too little."*

*-Oscar Wilde*

Peter and Nancy Covington  
William Craft  
Trieu Dihn  
Miriam A. Dixon  
Roddey and Pepper Dowd  
Tim and Margaret Drennan  
Dan Flanagan  
James P. Gillis  
Gregory and Anne Giraud  
Greensboro Gynecology  
Associates, PA  
James Griffith  
Bill and Julia Grumbles  
John Hanratty and Lucy Vaughters  
Ryan W. Havner  
Travis Herbert  
Inky and Elizabeth Inscow  
Thomas James and Regina Cortina  
Janet S. Kuck  
Stephen L. Lang  
Linda I. Lemmon  
Mark London  
Scott McGovern and Peggy Brown  
Charles and Patty Menges  
Dan and Diane Meyer  
Hal Meyer  
Mike Meyer  
Steve and Barbara Morgan  
Beatrice W. Myers  
Robert and Cyndee Patterson  
Loretta C. Peterson  
RBC Centura  
Jay and Cathryn Rivers  
Martin and Carol Robinson  
Sanford and Doris Slavin  
Foundation, Inc.  
Helen Scarborough  
Paul and Mary Kay Scarborough  
Dee Schwab  
Margaret S. Simeon  
Justinn Steffe  
Bob and Gloria Stout  
Judy Widmer  
Laurens and Libbie Willard  
Corey N. Winstead  
David and Lauren Worth  
Debra L. Zvanut  
*Climber - \$100.00+*  
Anonymous  
Rich and Judy Adamkiewicz  
Jay and Karen Ahuja  
Donna Allison  
Dorothy Anderson  
Scott Anderson  
Sheryl E. Ash  
Murrey and Linda Atkins  
Bob and Jane Avinger  
Bank of America Foundation  
Randolph and Deborah Barker  
William and Harriet Barnhardt  
Paul M. Bauer  
Peter and Mary Bearse  
Paul B. Bell  
Elizabeth Belton  
Kelly Biasioli  
Kenneth and Robin Boger

Andrew and Mary Bonacker  
Dorothy R. Borden  
Tim and Lynn Borstelmann  
Martin and Lisa Brackett  
Bob and Wendy Bradford  
Kayla M. Briggs  
Grady and Jean Britt  
Joshua M. Brown  
Walter J. Brown  
Brooks H. Browne  
Ronnie L. Bryant  
Andrew H. Burdick  
Andrew I. Burness  
McBee and Anne Butcher  
Libby Cable  
Preston and Joan Carlisle  
Lynn Casto  
Deb Follo Caughron and Michael  
Follo  
Phil Charron  
Thomas C. Church  
Tor Clark  
Hayes and Clem Clement  
Kerr and Tori Collins  
Gene and Gay Cooke  
James Cooke  
Leslie K. Cooley  
Ralph Corey  
Merle Cosgrove  
Tom and Millie Cox  
Scott Cragle and Linda Hodecker  
Rosemary and Jay Crawford  
George and Leeda Currin  
Rennie Cuthbertson  
Sarah Davis  
Linda Delauder and William  
Steigelmann  
Timothy and Elizabeth Downes  
William F. Eichfeld  
Diane and Roger English  
Joe and Dorcas Epley  
Ronald and Ann Evans  
Linda Ferguson  
Sara Finley  
Bill and Nep Fitzgerald  
John and Cassell Fitzhugh  
Alex and Jan Floyd  
Robert J. Gage  
Melanie Gardner  
Bingham M. Gilardi  
Lelia Ginn  
Stephen Godbolt and Virginia  
Forest  
Seth A. Goldman  
Bill Gottlin  
Carl J. Grondin  
Jean Gross  
George J. Haberler  
Doug and Toshiko Hadden  
Nancy S. Hafkin, Ph.D.  
Bob Haggard  
Trish Haitz  
Ann R. Hancock  
James and Martha Hancock  
David and Christine Hartzell  
James H. Hassinger

Peter and Marti Hazelrigg  
Don and Kathy Herbert  
William Herring  
Philip E. Holladay  
Pop and Marjie Hollandsworth  
Carolyn Horton  
Dorothy Howell  
John and Dottie Howell  
Robbie Howell  
Richard and Pam Hricik  
George Hubbard  
Joseph Huber  
Marilyn and Sam Huffman  
John C. Huie  
Charles and Susan K. Huneycutt  
Michael and Elizabeth Hunter  
Harry W. Johnson  
Julie A. Kehrli  
Pat and Lele Kelly  
Donna Kempner  
Lillian S. Kent  
Homi Kharas and Shelly Yerman  
Jo Ann Kitik  
Junith Koon  
Maurice Laboz  
Helen M. Lane  
Robert and Barbara Lavietes  
Dr. and Mrs. James M. Lee  
Clare and Dan Lewis  
Daniel Lewis  
Andrew Linton  
Earl Lutz Jr.  
Yvonne Mack  
Michael Marsicano  
Michele R. Marston  
Jack Matthews  
Bob and Anne McAlaine  
Angus McBryde and Margaret  
Hogan  
Scott A. McElroy  
Henry and Edith McHenry  
Thomas M. McLeod  
Mary Catherine McWay  
Scott C. Meischen  
William F. Melton  
Matthew E. Menner  
Matthias and Jennifer Meuwissen  
Moses Cone Health System  
Frank Moss  
Peter E. Neperud  
Perry Norris and Seana Doherty  
John and Gina Nostrant  
Ann O'Malley  
Doug and Darcy Orr  
Charlie and Eleanor Owen  
Sharon J. Patton  
Edmund and Elizabeth Pendleton  
Pennsylvania Nonprofit Report  
Performance Software Solutions  
Sandy and Evelyn Pfeiffer  
Christine R. Phelps  
Dianne and Jack Phillips  
Patti Puritz  
Ray and Sheri Raymer  
John and Alex Read  
Eric and Anne Reenstierna

Brandon and Terry Roberts  
Shep and Woodie Robinson  
George Santucci  
Henry L. Savage  
The Schultz Foundation, Inc.  
David Schwartz  
Palmer and Julie Shelburne  
Paul and Jo Ann Sheler  
Raleigh and Katy Shoemaker  
Kevin Shon  
Tom and Priscilla Siler  
Peter J. Silvester, Jr.  
Heather Simpson  
Jim and Kathy Sloan  
Ross and Martha Sloan  
Skip and Mary Davis Smart  
Carol B. Smith  
Jessie P. Snyder  
T.J. Solomon  
Erin Karasik Sommer  
Paul Sonneck  
Craig Stine  
Donald M. Swan, Jr.  
William L. Tankersley III  
Jeanne L. Tannenbaum  
John and Claire Tate  
Harry A. Taylor  
Grant and Penelope Thomas  
Bill and Kristy Thompson  
Scooter Timm and Lindsay Martin  
Elaine M. Tola  
John H. Toole  
Larry and Nancy Turner  
Steven Turner  
Nancy and Frank Vener  
Terrence S. Voorhis  
Stuart and Jennie Wallace  
Robert and Sara Walters  
Marya Washburn  
Gerald and Dawn Werhan  
Joel Weston  
Cinda Whicker  
Steve and Liz Whisnant  
David Wiggins  
Carolyn Wood and Leigh Wilco  
John and Lynne Williams  
John and Rhonda Wolford  
Carolyn Wood  
Clark Wright  
Mark Wulff  
Jean Yarnall  
Paul and Lynn Yeakel  
Samuel and Emily Zimmern  
*Hiker - \$1.00+*  
Abe T. Allen  
Gene and Susan Allen  
Ellen Cuthbertson Archer  
Stephen Autenrieth  
The Autrey Family  
Lee Avishai  
Christopher F. Baker  
Tyler Banks  
Jeep Barrett  
Joan Barron  
John and Carole Bartholdson

Brett and Joyce Basford  
Daniel Bathon  
Albert J. Bedard  
William and Holly Blanton  
Jon and Barbara Blatt  
Bill and Betsy Blue  
Arthur and Joanne Bluethenthal  
Leslie Bock  
Julia Bradley  
Walter Brawer  
Karl D. Brotzman  
Judy Brower  
Jim Buckley  
John and Mindy Buford  
Patricia Burch  
Landon Burgin  
Heather D. Busher  
Carol L. Callaway-Lane  
Robert and Barbara Carey  
Bonnie Carlson  
Gilbert and Editha Carpenter  
Bill and Cathy Chambers  
Amy Chamblee  
John and Martha Chandler  
Anita Churm  
Cecil Clark  
Richard and Marcy Closner  
Erich and Linda Cluxton  
Derek and Eileen Coen  
Daniel Coffey  
Celeste and Kevin Colcord  
Gary Cole  
William L. Coleman  
Cole's Auto Service  
Joshua Conopask  
David Cormalleth  
Fred and Susan Cotillo  
Alan Coulter  
Thurston Crawford  
Janelle Cuccatti  
Katie Dalbey  
Chris Daly  
Joni Davis  
Paul and Paula Dennis  
Susan Denny  
Patricia Detweiler  
John and Joan Dilworth  
David and Melanie Dixon  
James R. Doane  
Peter J. Donovick  
Leslie K. Drexelius  
Michael C. Durst  
Jeff Egolf  
David Eichler  
Ivan and Karen Engle  
Eric W. Epstein  
Sarah Evans  
Robert and Mary Falk  
TJ Farmer  
James and Barbara Feaster  
Susan Fedinec and Jay Rogers  
Femina Women's Center, PA  
Elizabeth S. Fieldsteel  
Eric Fine  
Harvey and Pat Fingeroff

Jane Fischesser  
Joel Fleishman  
Carsten Floess  
John Flood  
Lea Fowle  
George Fox  
Barbara and Edward Frazer  
Leslie J. Frey  
Bobbie Nicole Gaines  
Gary Budd and Gail M. Galbraith  
Earl and Marty Galleher  
Elizabeth Garrett  
Harley B. Gaston  
Elliot Gersh  
Edward G. Glister  
Paul and Eileen Gluszak  
Will D. Godfrey  
Good Search.com  
Ashley Gray  
John Gray and Mary Fingeroff  
Meredith Green  
Gloria Grifenhagen  
Timothy A. Grimont  
Gutterman Foundation  
Khabil Haidar  
Graham Hales  
John and Carol Hardenburg  
William B. Harvin  
Bob and Dana Hayes  
Frank and Laire Headen  
David Hedden  
Becky Helms  
Sheila Hennessey  
Hewlett-Packard Company  
Katherine A. Hitchcock  
Janet Holderness and William Transou  
Matthew P. Horvat  
Gordon E. Howard  
Jennifer Howard  
Robert Howard  
Terri L. Hudson  
Bo Hughes  
Bob Huss  
John Jarboe  
Gene Kadish  
Ricky and Meg Kaplan  
Patsy Kever  
Chelsea Kendrick  
Barrett Kennedy  
Verdery and Mary Ann Kerr  
Jan Kibler  
George and Lee Kite  
Gary Klencheski  
Jill Koenigsdorf  
Donna and Lawrence Kroegel  
Matthew Krull  
Charlotte E. Lackey  
Ansley W. LaMar  
Lisa Lark  
Jeffrey and Cynthia Lee  
Meredith A. Lee  
Rebecca Lee  
Eric and Christina Lennon  
Mimi Levin

The Seymour and Carol Levin Foundation  
Danno Levine  
Cameron Caswell and Bess Lewis  
Smedes Linder  
Susan M. Longworth  
Mary Lynch and Reay Brown  
Raymond Lynch  
Nancy and Chip MacDonald  
Rebecca F. Maier  
Patrick and Vicki Malone  
Bradley Martin  
Charles S. Mason  
Charlotte Maynard  
Tom and Robin McCoy  
Paul and Shari McGill  
Grant McGuire  
Greta Medlin  
Jim and Susan Melvin  
Microsoft Matching Gifts Program  
Glenn Middleton  
C. David Miller  
Scott C. Miller  
Thomas F. Miller  
Habiba Mohammed  
Christie Moldovan  
Manuel Montero  
Suzanne and Rhett Moody  
Daniel F. Mooney  
Ken and Mary Ann Morgan  
Pamela Mott  
Jewel G. Moulthrop  
Scott Moulton  
Toni Mugnier  
Kara Newport  
Sheila Ng  
Patricia Niece and Michael Sheehan  
John A. Nixon  
Catherine O'Kelley  
R. A. Oliphant  
Jeremiah A. Olson  
Ralph and Moira Padfield  
Chuck and Linda Pagano  
Roger Paige  
Lynn Palmer and John Kerrick  
Virginia Parker  
Susan L. Patterson  
Mark Perlis  
Kim Phillips  
Carey Pickett  
Paul Plunkett  
John F. Porter  
Jim Powers  
Lonnie A. Powers  
Brandon Racer  
Sharon Rankin  
Michael Register and Katherine Emerick  
Chris Reisert  
Christine F. Reves  
Oakley and Nadji Reynolds  
Duke and Sarah Richey  
Rosemary Roberts  
Meredith Rose

Sarah Rose  
Anne Rosenthal  
Karen B. Rubin  
Melissa Rubin  
Vanessa Salomo  
Kathleen McKeown Sauer  
Thomas and Carolyn Saunders  
Jennifer Schaal  
Richard K. Schell  
Alexander Schwartz  
William E. Sellars Jr. and Paula Connor Sellars  
Sara G. Sennett  
Whitney Setser  
Ed and Patricia Shapiro  
Terrence and Noreen Shaughnessy  
Michael Sheehan and Patricia Niece  
Steven Sheronas  
James Sickler  
Mike and Kerrie Sijon  
Paul and Faye Simel  
Becky A Sinclair  
Philip H. Slavin  
Carl Smith  
Montie Smith  
Emily Smith  
Gibson L. Smith  
Mark Smith  
Wesley Smith  
Elizabeth Snell  
Morton and Lois Snitzer  
Lila Snow  
R. M. Snow  
William Soehner  
Mark and Karen Sohmer  
Barbara and Arthur Sohn  
Dr. and Mrs. Marshall Solomon  
Starr Travel  
David Stebenne  
Amanda Sturner  
Stephen Streufert and Lisa Foisy  
William Clay Sturgeon  
Cora Szmodis  
Brian Taylor  
Michael L. Temin  
Paul Teplitz  
Bradley R. Thayer  
The Jack Levin Foundation  
John and Beth Thomas  
Paul Thomas  
Gregory and Helene Thoreson  
Andrew Thurber  
Camille Townsend  
Katherine Triplett  
Deborah Turner  
Janae Turner  
Sharon L. Turovaara  
Spencer Turrentine  
Michael and Joanna Tysor  
Anne Udall  
Jill Veber  
Thomas F. Wagner  
Marilyn Walker  
Susan Wallwork



Boyd Warren  
David Watkins  
Richard and Rosalind  
Weintraub  
Elizabeth Welch  
Brian M. Williams  
Charles and Renee Wilson  
Mark R. Wilson  
Callie T. Wiser  
Pam Wolfe  
Deborah J. Woodsome  
Carolyn L. Wyatt  
Samuel Yoder  
Thomas and Kathryn Youket

## ATLANTA DONORS

Anonymous (2)  
Thomas Alexander  
Heather and Mark Baldino  
Bennett Thrasher Foundation  
Walter Berry  
Thomas and Latecia Biester  
Douglas Biggs  
Black Box Productions  
The Arthur M. Blank Family  
Foundation  
Arthur and Stephanie Blank  
Board of Commissioners of  
Fulton County, Georgia  
Brendan Branon  
Roy A. Brown  
Walter W. Buckley, Jr.  
Center For Working Families,  
Inc  
David J. Centofanti  
City Of Atlanta  
The Coca-Cola Company  
Peter and Barbara Cohen  
Comcast Corporation  
Cox Enterprises, Inc.  
James M. Cox Foundation of  
Georgia, Inc.  
Gregory W. Coyle  
Jim and Mary Helen Dalton  
Rufus and Ruth Dalton  
Delta Air Lines, Inc.  
Mark DiLuzio  
Eleanor Dismuke  
Cheryl Dixon  
Edison Learning, Inc.  
Equifax  
Fidelity Charitable Gift Fund  
Fiderion Group  
Hank and Anne Flint  
Doug Foltz and Alecia Adair-  
Foltz  
Food Sales East-Georgia  
Georgia Campaign for Adoles-  
cent Pregnancy Prevention  
Georgia Commission For Ser-  
vice and Volunteerism

Georgia Development Partners,  
LLC  
Georgia-Pacific Foundation,  
Inc.  
Grady High School  
Justin H. Greathouse  
Ashley Hamilton  
The Hammill Family Found-  
tion  
Dick and Sue Hammill  
Michael Hance  
John and Laura Hardman  
E. Dunbar Harrison  
Wayne Helms  
Patrick T. Henry  
Highgrove Partners  
John and Carter Hipp  
Frederick Hoefler and Kimberly  
Wooller Hoefler  
Joseph and Pamela Hoffman  
Avery Howell  
Shirley Irek  
Janx Foundation, Inc.  
JCK Foundation, Inc.  
Clark and Patty Jensen  
Jeffrey S. Johnson  
Dwight Jones and Bernardette  
Carter-Jones  
Pat and Teri Jordan  
Kaplan  
Keller, Crymes, DeMarco and  
Sams  
Jeffery J. Kelley  
Jim and Sarah Kennedy  
D. C. Kirkham  
The Kroger Company  
Lelia Pratt Interiors  
Jeffrey C. Liles  
Mike Lisenby  
Locke, Lord, Bissell & Liddell  
LLP  
Erin and Kyle Long  
The Lookout Foundation  
Adrian and Leigh Loud  
The Lovett School  
Abubakr Malik  
Rubina Malik  
Whitney Montgomery  
Morgan Stanley  
Donna Myers  
Neighborhood Coalition for  
Youth  
Nancy Nicodemus  
North Highland  
Odyssey  
Elton O'Neal  
Kalpana Oommen  
Outward Bound USA  
PGA Tour Superstore  
Anne Peer  
Cathy Perry  
Lelia and Bradley Pratt  
Pricewaterhouse Coopers LLP

Pro Core Solutions  
Refugee Family Services  
Resource Mosaic, Inc.  
Ken and Elizabeth Richards  
Travis L. Roberts  
The Sartain Lanier Family  
Foundation  
Jeff Scott  
Clifton and Jayne Seaton  
Ki Ho Shin  
David and Catalina Sibilsky  
Ron Skeete  
Southern Foodservice Manage-  
ment  
The Steel Law Firm, P.C.  
William P. Stengel  
John and Megan Stephenson  
Alex and Karen Stickney  
Jason Stone  
Emily Strasser  
Sysco Food Services of Atlanta,  
LLC  
Allen Tansil  
Kenneth and Michèle Taylor



*In addition to practicing  
environmental  
stewardship on our  
courses, our goal is to  
pass on to our students a  
sense of stewardship for  
the natural world that  
extends beyond their  
time with us.*

The Children's School  
The Posse Foundation  
The Westminster School  
Thinktwice Institute, LLC  
Gary Thompson  
Troutman Sanders, LLP  
The UPS Foundation, Inc.  
Alexa R. Voris  
David and Susan Watson  
Robert J. Webb  
John and Kitty Webster  
Mark Williams  
M. Wise  
Women in Technology Inc.  
Geoffrey and Virginia Hill  
Worden  
Jeffrey Yost and Susannah Frost

*"As an Outward  
Bound Atlanta  
member, I am  
proud to say that  
I have learned  
the meaning of  
teamwork,"*  
—Jeffrey, age 18,  
John Webster Four  
Pillars Scholarship  
Recipient

*"My course took  
determination,  
perseverance and  
team-work to  
complete. It was like  
a metaphor for life."*  
—Jaquay, age  
17, Charlotte  
Scholarship  
Recipient

An ethic of service goes hand in hand with North Carolina Outward Bound's dedication to environmental stewardship. On most of our courses, students have an opportunity to participate in a service project such as trail maintenance or campsite repair. Students give back to the national forests and coastal areas through which we travel.



*"When I reached the top of Table Rock, I learned that any goal can be accomplished, with time, if you put your mind to it. Even though I was far away from my friends and family, I appreciated every second of this course."*

*– Kyree, age 14, Philadelphia Scholarship Recipient*

*The mission of Outward Bound Atlanta AmeriCorps Program is to inspire young people, through challenging experiential-based experiences, to build confidence and compassion in themselves, the environment and their community.*

*"I have always been grateful for many things in my life, but at North Carolina Outward Bound I have learned that you cannot be grateful enough, especially for family and a home. I have learned that persistence means following through with things in my life. Many times when I see no other way, I just quit. I have learned that giving up is not a way out and my course has helped me figure out ways to not give up."*

*– Michelle, age 16, Summer Search Scholarship Recipient*



*Photo courtesy of Chris Schuld*



## HONOR & MEMORIAL DONORS

### IN MEMORY OF STUART ABRAHAMS

Greg Autrey  
 Randolph Barker  
 Joanne K. Bluethenthal  
 Judy L. Brower  
 Patricia Burch  
 Amy Chamblee  
 John Chandler  
 D. H. Clement  
 Rufus M. Dalton  
 Paul M. Dennis  
 Joan Dilworth  
 Timothy Downes  
 Femina Women's Center, PA  
 Sara Finley  
 Joel Fleishman  
 Greensboro Gynecology Associates, PA  
 Bernard Gutterman  
 William B. Herring  
 Janet S. Holderness  
 George B. Hubbard  
 Richard D. Kaplan  
 Keller, Crymes, DeMarco and Sams  
 Lillian S. Kent  
 Jan Kibler  
 Robert Lavietes  
 James M. Lee  
 Mildred Levin  
 Mary Lynch  
 Nancy MacDonald  
 Greta Medlin  
 E. S. Melvin  
 Moses Cone Health System  
 Toni Mugnier  
 Virginia Parker  
 Brian Pheifler  
 Rosemary Roberts  
 Anne F. Rosenthal  
 Jennifer Schaal  
 Palmer F. Shelburne  
 Paul J. Simel  
 Carol B. Smith  
 Morton Snitzer  
 Arthur Sohn  
 William L. Tankersley  
 Nancy Vener  
 Richard Weintraub  
 Leigh Wilco  
 Carolyn Wood

### IN HONOR OF HAYES AND NORMA BASFORD

Brett H. Basford

### IN HONOR OF BRIAN BIRD

Kayla M. Briggs

### IN HONOR OF ANN T. BROCK

Ellen Archer  
 Amos N. Beason  
 Walter Bridgeman  
 Anne H. Covington  
 Peter J. Covington  
 Rufus M. Dalton

Adelaide Davis  
 Ned Davis  
 Frank L. Headen  
 Mary R. Howell  
 Marilyn Huffman  
 Sam Huffman  
 Elizabeth F. Kelly  
 Wanda J. Lanier  
 W. S. Lee  
 Hamilton W. McKay  
 Whitney Montgomery  
 Scott Moulton  
 Richard Schell  
 Amanda Straus  
 John G. Thomas  
 Thompson Family Foundation  
 Robert M. Wickham  
 Laurens Willard

### IN HONOR OF RUFUS M. DALTON

James G. Dalton  
 Mary H. Dalton  
 Robert I. Dalton  
 Diane W. English  
 Dale Halton  
 Claire Tate  
 D. J. Thurston  
 Stella R. Thurston

### IN HONOR OF DAVE GENOVA

Marjorie B. Buckley  
 Walter W. Buckley, Jr.  
 Elizabeth H. Hunter  
 Michael S. Hunter  
 Whitney Montgomery

### IN HONOR OF JOHN J. HARDENBURG

Jay D. Hardenburg

### IN MEMORY OF CHARLES "ROB" IRVIN

Charles Bryson  
 Heather D. Busher  
 Arthur M. Cooley  
 Leslie K. Cooley  
 Will D. Godfrey  
 James A. Petkun  
 Anthony Pizzo  
 Sun Hydraulics Corporation  
 John H. Toole  
 Brian M. Williams  
 Mark R. Wilson  
 Callie T. Wiser

### IN MEMORY OF TRAVIS LIZOTTE

Marjorie B. Buckley  
 Katherine Hollis  
 Henry L. Savage  
 Camille Townsend

### IN HONOR OF RUBINA MALIK

Lisa Andrews  
 Wendy Bojnowski  
 Linda Jones  
 Abubakar Malik  
 Rubina Malik  
 Julie Missing  
 Christie Pettitt-Scheiber  
 Leslie Sessley  
 Leslie J. Susan  
 Helen Vickers  
 Women in Technology Inc.

### IN HONOR OF ALEJANDRO MONTERO

Manuel Montero

### IN MEMORY OF ANDREW SLOAN

James C. Sloan  
 Katherine C. Sloan

### IN HONOR OF JOHN WEBSTER

Alexa R. Voris  
 Walter W. Buckley, Jr.  
 Community Foundation of New Jersey  
 Henry W. Flint  
 Geoffrey F. and Virginia Worden



# ENDOWMENTS

North Carolina Outward Bound welcomes and appreciates the creation of endowed funds to honor or remember a loved one. The minimum amount needed for an endowed fund to be established is \$25,000 to be paid at once or over a period of not more than five years. The School is very grateful to the generous donors who have established and contributed to the following funds:

## **The Bettigole Endowment Fund**

Established in 2000 by Bruce and Bryna Bettigole to provide a scholarship for one parent and one child to take a parent/child course.

## **The Blank Enhancement Endowment**

Established in 1992, the Blank Enhancement Endowment is for salary and benefit enhancements and staff training scholarships for the permanent and field staff of North Carolina Outward Bound. The use of the endowment supports Outward Bound Atlanta and enables the School to attract and retain the most highly experienced and talented staff.

## **The Richard Bowles Memorial Endowment Fund**

Established by Laura Bowles Warren and Louise and Kelly Bowles on October 2, 1987, in memory of Richard Bowles. The fund provides scholarships to males between 16 and 20 years of age who are seeking answers to tough personal questions and/or direction in life.

## **The R. E. F. Buckley Endowment Fund**

Established in 1981 by Kenneth G. Langone in honor of Robert E. F. Buckley. Originally designated for students of Dobyns Bennet High School in Kingsport, Tenn. in memory of Edgar R. Calloway III. As the endowment has grown, other schools and scholarship applicants have been included.

## **The Burke County/Phifer/Haworth Endowment Fund**

Established by Howard Haworth and Mary Adair Phifer in 1998 to provide scholarships for Burke County, NC residents or Buncombe County, NC residents.

## **The Kevin Chynoweth Memorial Endowment Fund**

Established in May of 1992 by Gary and Brenda Chynoweth in memory of their son Kevin Chynoweth. The fund provides a full scholarship to a student of Liberty Middle School in Madison, Alabama, who has low self-esteem/self-confidence and could not otherwise afford an Outward Bound course.

## **The Robert M. and Annetta J. and Robert M. Coffelt Jr. Endowment**

Established in 2005 by Robert M. Coffelt Jr. in memory of Robert M. Coffelt and in honor of Annetta J. Coffelt of Fairfax, VA. The endowment funds qualified educators and professionals who work with disadvantaged youth. The endowment may also be used to support students, emphasizing cooperation as a key skill in developing morally courageous youth.

## **The B. Dalton Endowment Fund**

Created by Nelson Schwab, former Board Chair, during his tenure as Chairman of the Board and funded by Rufus and Ruth Dalton and members of the Board of Directors to provide financial aid for qualified students.

## **The James M. Galbraith Memorial Endowment Fund**

Established through the Alamance Community College Foundation in memory of Jim Galbraith by Jim's mother, Gail Galbraith, to provide financial aid for qualified students.

## **GlaxoSmithKline Endowment**

Established in 1993, the GlaxoSmithKline endowment provides funding for high schools in Chapel Hill, NC, to participate in the Unity Project.

## **The Hearst Endowment Fund**

Established by Austin Hearst, the fund is used to support diversity efforts of the School, including scholarship assistance to minority students attending the Outdoor Leadership course.

## **The Ryan Glass Memorial Fund**

Established in 1998 by Ken and Nancy Glass in memory of their son, Ryan. The fund awards four full scholarships each year to students from North Carolina age 14-18.

## **The Andrew Jitkoff Memorial Endowment Fund**

Established in July 1989 in memory of Andrew Jitkoff by the North Carolina Outward Bound Board and administered by Julia Jitkoff, a former member of North Carolina Outward Bound Board. Income is used to help expand Outward Bound by offering scholarships to students, teachers, program administrators, school officials and others involved in education.

## **The Hugh Jones Jr. Family Endowment Fund**

Established in 1980 by Hugh Jones Jr., a former member of the North Carolina Outward Bound Board of Directors, to provide financial aid for young minority students from Florida.

## **The Elizabeth (Libby) Jones Memorial Endowment Fund**

Established on October 26, 1987, by members of "Crew 5" in memory of their crewmate Libby Jones. The fund provides scholarships for women over 30.

## **The Leydic Endowment Fund**

Established by the Leydic family in memory of Geoff Leydic to provide financial aid for qualified students.

## **The Louis McGuinn Memorial Endowment Fund**

Established in 1997 in memory of Louis McGuinn, an avid outdoorsman, by his parents, Bill and Caroline McGuinn, and his wife, Becky McGuinn. The fund awards a scholarship each year to a student seeking answers to tough personal questions and/or direction in life.

## **The Baxter H. Miller Memorial Endowment Fund**

Established by Ann Miller in memory of her husband, Baxter H. Miller, a former North Carolina Outward Bound Board member. To the hundreds of people he met on the Appalachian Trail, Baxter was known as "Old Sam." The endowment provides scholarship assistance and supports the maintenance of the Baxter Miller Trail located behind the Arthur M. Blank Headquarters in Asheville, NC.

## **The Royce Ratcliff Memorial Endowment Fund**

Established in 1986 by Shirlyn Ratcliff MacPherson and Matthew Ratcliff in memory of Royce Ratcliff, who said, "Outward Bound was the most rewarding event in my life." The fund awards scholarships to United States citizens under the age of 21 who have a deceased parent or divorced parents.

## **The Ellie Reynolds Memorial Endowment Fund**

Founded by John Reynolds, former President of Outward Bound USA, in 1994 in memory of his wife, Ellie Reynolds, a former trustee of Outward Bound USA. The fund provides scholarships to "Women of Promise," ages 16-21.

## **The RDI Endowment Fund**

Established in 1975 by the Readers Digest DeWitt Wallace Foundation and administered through Outward Bound USA. The fund provides unrestricted scholarship assistance.

## **The RDIII Endowment Fund**

This endowment was offered in 1975 as a challenge grant. Each Outward Bound School in the United States was challenged to raise up to \$165,000 in endowment funding. As the money was raised, equal amounts were credited to the School's "account" at Outward Bound USA. North Carolina Outward Bound receives income each year for unrestricted scholarship assistance.

## **The Schell Endowment Fund**

Established in 1999 by the Schell family and the Kenan Family Foundation in memory of Gray Schell. The fund provides scholarship assistance.

## **The Stetson Endowment Fund**

This fund was established by Charles P. Stetson, a former member of the North Carolina Outward Bound Board of Directors, to be used at the discretion of the Executive Director. Currently, the fund is used for unrestricted operating expenses of the school.

## **The Sulzberger Endowment**

Established by Arthur O. Sulzberger Jr., former member of North Carolina Outward Bound Board of Directors, to provide scholarship assistance.

## **The Unity Endowment**

Established in 2007 by Master Instructor and Unity Project founder Dave Genova to provide financial support for the North Carolina Outward Bound Unity Project.

## **The John Webster Endowment**

This need-based scholarship will be awarded to an OBA participant in the 9th, 10th or 11th grades, and will provide all the funds necessary to send them on a 21-day NCOBs wilderness course.

# OUR PROGRAMS

## WILDERNESS EDUCATION



*North Carolina Outward Bound would like to thank the many land-use agencies who allow us to use their lands.*

North Carolina Outward Bound operates under permits from the following agencies:

- Chattahoochee National Forest, GA
- Cherokee National Forest, TN
- Nantahala National Forest, NC
- Pisgah National Forest, NC
- Cedar Island National Wildlife Refuge, NC
- Ten Thousand Islands National Wildlife Refuge, FL
- Cape Lookout National Seashore, NC
- Everglades National Park, FL
- CONAF - Chile
- Blue Ridge Parkway, NC
- Big Cypress National Preserve, FL
- Sumter National Forest, SC

The U.S. Department of Agriculture (USDA) prohibits discrimination in all its programs and activities on the basis of race, color, national origin, age, disability, and where applicable, sex, marital status, familial status, parental status, religion, sexual orientation, genetic information, political beliefs, reprisal, or because all or part of an individual's income is derived from any public assistance program. (Not all prohibited bases apply to all programs.) Persons with disabilities who require alternative means for communication of program information (Braille, large print, audiotape, etc.) should contact USDA's TARGET Center at (202) 720-2600 (voice and TDD). To file a complaint of discrimination, write to USDA, Director, Office of Civil Rights, 1400 Independence Avenue, S.W., Washington, DC 20250-9410, or call (800) 795-3272 (voice) or (202) 720-6382 (TDD). USDA is an equal opportunity provider and employer.

Through challenging experiences using the wilderness as our classroom, Open Enrollment courses present students a journey of self-discovery that provides the basis for personal growth and development of life skills such as: decision-making, problem solving, self-reliance, leadership and teamwork. In 2008, these courses for individuals (teenagers and adults) took place in the wilderness of the Appalachian Mountains, North Carolina Outer Banks, Florida Ten Thousand Islands, Bahamas and Patagonia. Ranging from 4-72 days in length, North Carolina Outward Bound's wilderness courses are physically and mentally challenging. Our Four Pillars (Self-reliance, Craftsmanship, Fitness and Compassion) are integrated into every aspect of our courses to create an experience that encourages individuals to reach beyond their perceived abilities and discover their potential to care for themselves and to reach out to improve the world around them.

## GROUP EDUCATION PROGRAM

Our Group Education Program works in partnership with schools, colleges, and groups to offer powerful learning experiences that focus on their specific objectives and needs such as: service, leadership development, team building, diversity awareness, and environmental stewardship. These courses provide an opportunity for students from a school or organization to foster powerful connections to each other and the environment.

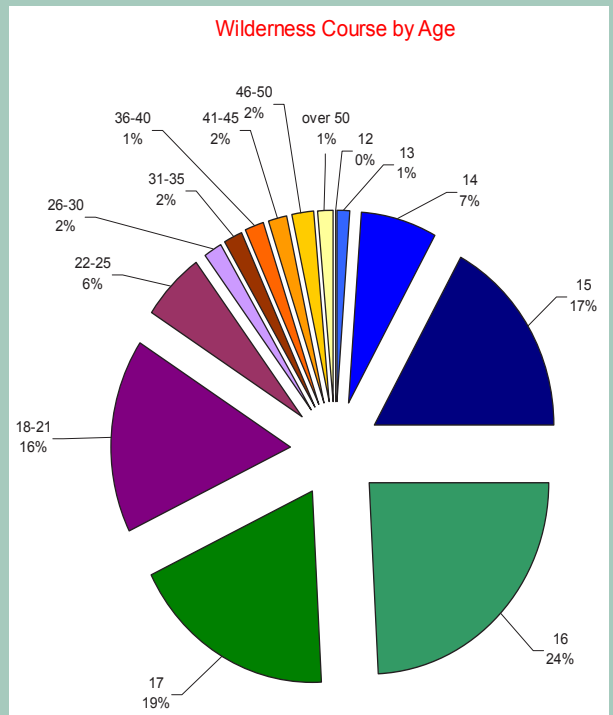
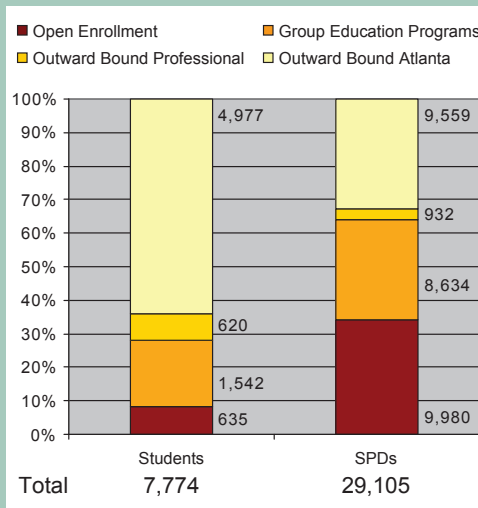

## GROUP EDUCATION PROGRAM PARTNERS

### Schools

- Asheville School, NC
- Atlanta Public Schools, GA
- Berkeley Preparatory School, FL
- Cannon School, NC
- Canterbury School, FL
- Cape Fear Academy, NC
- Creative Learning Academy, FL
- Donegal High School (DEEP Program), PA
- Episcopal Academy, PA
- Episcopal Day School, GA
- Evergreen Community Charter School, NC
- Exploris Community Charter School, NC
- Hammond School, SC
- Latin School of Chicago, IL
- Leadership Center for Sciences and Engineering at Norview High School, VA
- Palmer Trinity School, FL
- Pine School, FL
- Providence Day School, NC
- Ransom Everglades, FL
- Savannah Country Day School, FL
- St. Mary's School, NC
- St. Philips Academy, NJ
- Woodberry Forest School, VA

### Colleges & Universities

- Furman University, SC
- UNC Chapel Hill, NC
- Warren Wilson College, NC
- Wake Forest University, NC
- William Jewel College, MD

### Groups

- Camp Coleman, GA
- Camp Judaea, NC
- Charles George VA Medical Center – Veterans of War, NC
- Girl Scouts of the USA
- NC Teaching Fellows Program, NC



## OUTWARD BOUND PROFESSIONAL

Outward Bound Professional is specialized in providing high impact, high value leadership and team development programs and solutions to corporate, government and non-profit organizations. These customized programs are designed to meet specific client goals and outcomes. Outward Bound Professional conducts two-day to five-day wilderness programs to develop high potential leaders and leadership teams. Insight programs of four hours or longer are also conducted at locations convenient to the client and use group initiatives to explore characteristics of high-performing teams.

## OUTWARD BOUND PROFESSIONAL CLIENTS

Charlotte Pipe & Foundry  
 Cox Enterprises  
 Delta Air Lines  
 American Leadership Forum – Charlotte Chapter  
 American Leadership Forum – Waccamaw Chapter  
 UNC Kenan-Flagler Business School  
 Fund for Theological Education  
 Children for Children  
 Alston & Bird  
 Wofford College  
 Dixon Hughes  
 Boston Consulting Group  
 Haywood Regional Medical Center  
 Leadership Atlanta  
 Leadership Statesville  
 Consumer Education Services  
 Liberty Fellowship

## OUTWARD BOUND ATLANTA

Outward Bound Atlanta was established in 1990 as a program of North Carolina Outward Bound with a mission to inspire young people through challenging experiences to build confidence, compassion and community. Outward Bound Atlanta conducts a variety of programs in the Atlanta area for elementary, middle and high school students, including in-school programming, high and low ropes courses, and group initiatives. This continuum of experiential education programs at critical junctures in students' academic careers provides them with the tools and skills needed to succeed in and, ultimately, graduate from high school to pursue postsecondary education and employment opportunities. Outward Bound Atlanta also operates an AmeriCorps program, a ten-month National Service program that provides young adults with the opportunity to strengthen their leadership skills, to enhance their knowledge of community service components and to align themselves with their life goals.

## OUTWARD BOUND ATLANTA PARTNER SCHOOLS

Atlanta Public Schools  
 Fulton County Schools

## COMMUNITY ORGANIZATIONS AND NON-PROFITS

21<sup>st</sup> Century Atlanta Scholars  
 Annie E. Casey Foundation  
 Breakthrough Atlanta  
 Calvary Missionary Baptist Church  
 Georgia Commission for Service & Volunteerism  
 Global L.E.A.D.  
 Oakhurst Community Garden  
 Odyssey  
 Piedmont Park Conservancy  
 Posse Atlanta  
 Refugee Family Services  
 Spelman College  
 Zoo Atlanta

## CORPORATIONS

Black Box Productions  
 Cox Communications  
 Equifax

## THE UNITY PROJECT

The Unity Project is a school-based experiential education program designed to empower young people of diverse backgrounds to become compassionate leaders of social change. The year-long program consists of a wilderness expedition and community-based projects that explore social and diversity issues in the students' lives, their schools, and the extended community. The program promotes tolerance and understanding and strengthens connections between diverse individuals to build a stronger and more inclusive school and society.

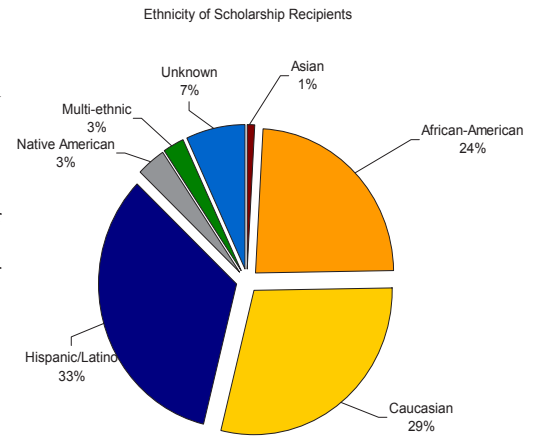

## PARTNER SCHOOLS

East Chapel Hill High School, NC  
 Carrboro High School, NC  
 Chapel Hill High School, NC  
 Myers Park High School, NC  
 Phillip O. Berry Academy of Technology, NC  
 Vance High School, NC  
 Butler High School, NC

## EDUCATORS' INITIATIVE

The Educators' Initiative is an innovative program that began in 2007 to provide professional development for classroom teachers for an entire school year. Through a combination of wilderness expedition and ongoing individual coaching and group discussion, educators focus on how to incorporate experiential education into their classroom, while receiving the support of a network of colleagues to assist them in improving their teaching practices that can positively impact curriculum development and delivery, and student learning.

## PARTICIPATING EDUCATORS' INITIATIVE SCHOOLS

Club Boulevard Humanities Magnet School, NC  
 Charlotte County Day School, NC  
 Art Space Charter School, NC  
 Galloway School, GA

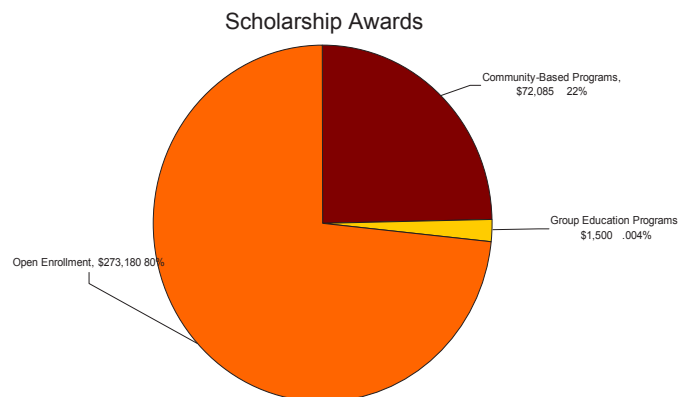

North Carolina Outward Bound is a proud partner of Leave No Trace ([www.LNT.org](http://www.LNT.org)). We share in, practice and support Leave No Trace skills and ethics and believe in the stewardship of America's public lands. On our courses we introduce students to the Leave No Trace principles:

- Plan ahead and prepare
- Travel and camp on durable surfaces
- Dispose of waste properly
- Leave what you find
- Minimize campfire impacts
- Respect wildlife
- Be considerate of other visitors



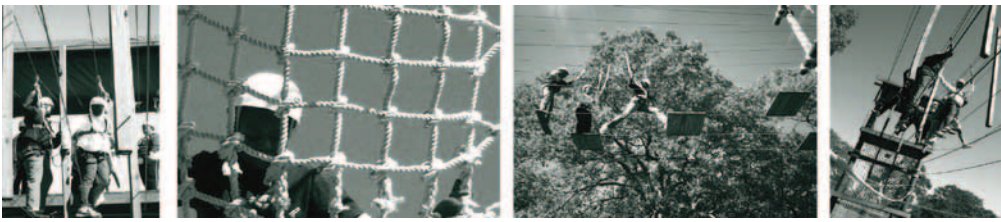

## BOARD OF DIRECTORS

Aram Attarian, Raleigh, NC  
 Ann R. Baruch, Haverford, PA  
 Amos Beason, Charlotte, NC  
 Ann Thompson Brock, Charlotte, NC  
 Marjorie B. Buckley, Bethlehem, PA  
 Susan R. Buckley, Wayne PA  
 R. Gordon Caudle, Durham, NC  
 Deb Follo Caughron, Bat Cave, NC  
 Rufus M. Dalton, Charlotte, NC  
 Henry W. Flint, Charlotte, NC  
 David P. Hardy, Philadelphia, PA  
 Stephen C. Hassenfelt, Greensboro, NC  
 Kim Wooller Hoefler, Alpharetta, GA  
 Thomas James, New York, NY  
 Clark D. Jensen, Naples, FL  
 Patric Jordan, Atlanta, GA  
 W. States Lee IV, Charlotte, NC  
 Edward G. Lilly III, Hendersonville, NC  
 Charles H. Maguire III, Charleston, SC  
 Laurey Masterton, Weaverville, NC  
 Ronald W. Miller, Charlotte, NC  
 Andrew Tyler Mink, Orange, VA  
 Scott B. Perper, Charlotte, NC  
 William Sanborn Pfeiffer, Asheville, NC  
 E. Bryant Phillips, Franklin, TN  
 Scott Puritz, Chevy Chase, MD  
 J. Kenton Richards, Atlanta, GA  
 L. Kent Satterfield, Greenville, SC  
 Richard K. Schell, Charlotte, NC  
 David R. Sibilsky, Atlanta, GA  
 R. Jordan Smyth, Jr., Bethesda, MD  
 Michèle Taylor, Atlanta, GA  
 John W. Webster, Asheville, NC  
 Geoffrey F. Worden, Highlands, NC

## LIFETIME DIRECTORS

Arthur M. Blank, Atlanta, GA  
 Charles W. Cheek, Greensboro, NC  
 Linwood S. Inscoc, Jr., Morganton, NC  
 Dan Meyer, Green Valley, AZ  
 Marjorie H. Whittaker, Winter Park, FL

## CHARLOTTE ADVISORY BOARD

Amos Beason, Charlotte, NC, Chair  
 Ann Brock, Charlotte, NC  
 Walter Bridgeman, Charlotte, NC  
 Nancy Covington, Charlotte, NC  
 Thomas Cox Jr., Charlotte, NC  
 Rufus M. Dalton, Charlotte, NC  
 Ned Davis, Charlotte, NC  
 Price (Chip) Gwynn, Charlotte, NC  
 Frank Headen, Charlotte, NC  
 Robbie Howell, Charlotte, NC  
 Chuck Holtzclaw, Waxhaw, NC  
 Jason Hurley, Charlotte, NC  
 States Lee, Charlotte, NC  
 Peter McKay, Charlotte, NC  
 Ronald W. Miller, Charlotte, NC  
 Scott Moulton, Charlotte, NC  
 Mary Claudia Belk Pilon, Charlotte, NC  
 Richard Schell, Charlotte, NC  
 John G. Thomas, Charlotte, NC  
 Mitchell Wickham, Charlotte, NC  
 H.C. Woody Woodward, Charlotte, NC

## ATLANTA ADVISORY BOARD

Heather Baldino, Marietta, GA  
 Douglas Biggs, Atlanta, GA  
 Gregory W. Coyle, Atlanta, GA  
 Alicia R. Derin, Marietta, GA  
 Kimberly W. Hoefler, Alpharetta, GA  
 Patric Jordan, Atlanta, GA  
 Adrian Loud, Atlanta, GA

Rubina Malik, Norcross, GA  
 Ceasar C. Mitchell, Atlanta, GA  
 Lelia S. Pratt, Atlanta, GA  
 J. Ken Richards, Atlanta, GA  
 David Schmitt, Atlanta, GA  
 David R. Sibilsky, Atlanta, GA  
 William P. Stengel, Atlanta, GA  
 John W. Stephenson, Atlanta, GA  
 Alexander R. Stickney, Smyrna, GA  
 David Watson, Atlanta, GA  
 Robert J. Webb, Atlanta, GA  
 Jeffrey A. Yost, Atlanta, GA

## MANAGEMENT TEAM

Whitney H. Montgomery, Executive Director  
 Lynda Brackett, Director of Student Services  
 Pete Hampson, Program Resource Manger  
 William Melton, Controller  
 Bill Murray, Director Outward Bound Professional  
 Alyse Ostreicher, Human Resource Director  
 Ron Skeete, Executive Director Outward Bound Atlanta



## North Carolina Outward Bound School

2582 Riceville Road  
 Asheville, NC 28805  
 (828) 299-3366

[www.NCOutwardBound.org](http://www.NCOutwardBound.org)

NONPROFIT  
 ORGANIZATION  
 U.S. POSTAGE  
 PAID  
 PERMIT NO. 40  
 ASHEVILLE, NC